

Clinical Faculty

Copyright ©2013 Yale Pathology. All rights reserved.



Adebowale Adeniran, M.D., Assistant Professor of Pathology; Interim Director, Thoracic & Urologic Pathology; Associate Director, Pathology Residency Program. Clinical interests: oncologic pathology, urologic pathology, and cytopathology.



Anjela Galan, M.D., Assistant Professor of Dermatology and Pathology. Clinical interests: melanocytic skin neoplasms, soft tissue tumors, and general neoplastic and non-neoplastic dermatopathology.



Sihem Khelifa, M.D., Assistant Professor of Pathology. Clinical interests: breast and gynecologic pathology.



Marguerite Pinto, M.D., Assistant Professor of Pathology. Clinical interests: gynecologic and breast pathology; cytopathology, including fine needle aspiration (FNA).



Marcus W. Bosenberg, M.D., Ph.D., Associate Professor of Dermatology and Pathology. Clinical interests: melanocytic neoplasms, soft tissue tumors, and cutaneous lymphoma.



Joanna Gibson, M.D., Ph.D., Assistant Professor of Pathology. Clinical interests: colorectal polyposis and carcinogenesis, inflammatory bowel disease, Barrett esophagus, liver disease and transplantation, gastrointestinal neuroendocrine tumors.



Jung H. Kim, M.D., Professor Emeritus of Pathology and Senior Research Scientist. Clinical interests: surgical neuropathology and classical neuropathology, such as neoplasms, dementia, and epilepsies.



Manju Prasad, M.D., Associate Professor of Pathology; Director, Endocrine, Head and Neck Pathology; Director, Immunohistochemistry Laboratory. Clinical interests: endocrine, head and neck pathology.



Veerle Bossuyt, M.D., Assistant Professor of Pathology. Clinical interests: cytopathology; breast and obstetric and gynecologic pathology.



Earl J. Glusac, M.D., Professor of Pathology and Dermatology; Director, Physician Associate Studies. Clinical interest: cutaneous T cell lymphoma.

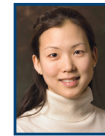

Christine J. Ko, M.D., Associate Professor of Dermatology and Pathology. Clinical interests: cutaneous and adnexal neoplasms.



Marie E. Robert, M.D., Professor of Pathology and Medicine (Digestive Diseases). Clinical interests: Barrett esophagus, inflammatory bowel disease, chronic liver disease, and liver transplantation.



Demetrios T. Braddock, M.D., Ph.D., Associate Professor of Pathology. Clinical interests: urologic pathology and hematopathology.



Christel Haberland, D.D.S., M.S., Clinical Instructor in Dentistry, Surgery and Pathology. Clinical interests: oral squamous cell carcinoma, odontogenic cyst and tumors.



Diane Kowalski, M.D., Associate Professor of Pathology and Surgery (Otolaryngology); Director, Pathology Residency Program. Clinical interests: cytopathology and head and neck pathology.



Ozlen Saglam, M.D., Assistant Professor of Pathology. Clinical interests: breast and obstetric and gynecologic pathology.



Natalia Buza, M.D., Assistant Professor of Pathology. Clinical interests: gynecologic and breast pathology.

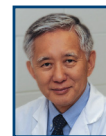

Il Song Hahn, M.D., Yale-New Haven Hospital, Saint Raphael Campus. Clinical interest: surgical pathology, hematopathology and pulmonary pathology.



Rossitza Z. Lazova, M.D., Associate Professor of Dermatology and Pathology. Clinical interests: melanocytic neoplasms and soft tissue tumors.



John H. Sinard, M.D., Ph.D., Professor of Pathology and Ophthalmology and Visual Science; Director, Pathology Informatics; Associate Director, Anatomic Pathology. Clinical interests: pathology informatics, ophthalmic pathology, autopsy, and tumor pathology.



Guoping Cai, M.D., Assistant Professor of Pathology. Clinical interests: fine needle aspiration (FNA), cytology, urologic pathology and thoracic pathology.



Liming Hao, M.D., Associate Professor of Pathology. Clinical interest: gastrointestinal pathology.



Angelique Levi, M.D., Assistant Professor of Pathology. Clinical interests: cytopathology and genitourinary and gynecologic pathology.



Jeffrey Sklar, M.D., Ph.D., Professor of Pathology and Laboratory Medicine; Director, Molecular Diagnostics Program. Clinical interests: molecular diagnostics and autopsy pathology.



David Chhieng, M.D., Professor of Pathology; Director, Cytology and Pathology Outreach. Clinical interests: gynecologic cytology, thyroid and pancreas fine needle aspiration biopsy, breast pathology, and immunohistochemistry.



Malini Harigopal, M.D., Assistant Professor of Pathology. Clinical interests: cytopathology and renal and breast pathology.



Jennifer M. McNiff, M.D., Professor of Dermatology and Pathology; Director, Dermatopathology Program. Clinical interests: cutaneous lymphomas and clinicopathologic correlations.



Antonio Subtil-Deoliveira, M.D., Associate Professor of Dermatology and Pathology. Clinical interests: cutaneous lymphoproliferative disorders and melanocytic lesions.